Double Beat

Pay close attention to accent/tap definition. Accents 9"

Taps 3". Play measures 1-4 all at 9"

?????

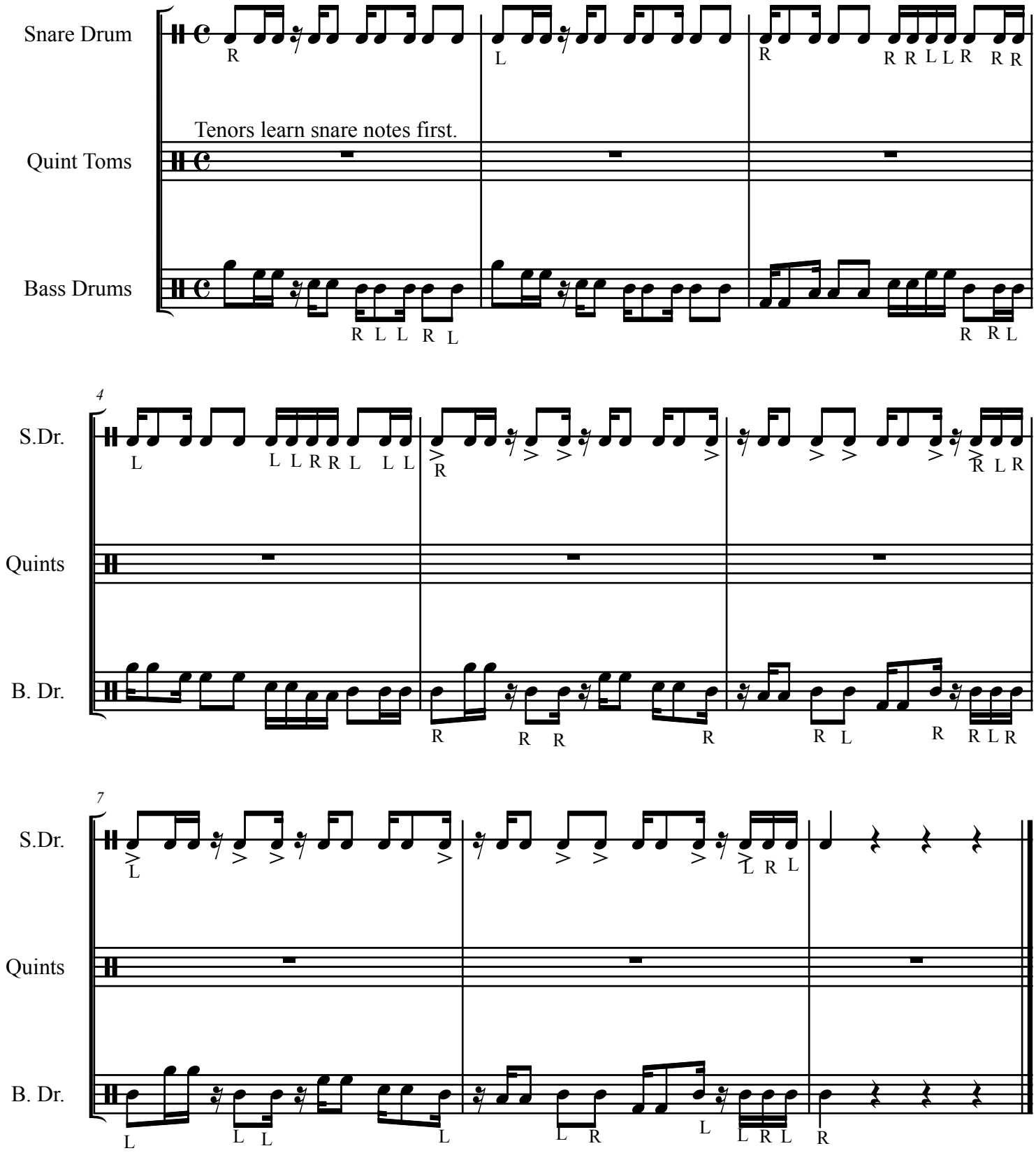

2010 Central Carroll